

Como configurar su correo electrónico en Outlook Express

Para Outlook Express 6 (Similar para otras versiones)

Para configurar su correo electrónico, siga los siguientes pasos:

1. Abra el programa **Outlook Express**.
2. Oprima **Tools** y luego **Accounts**.

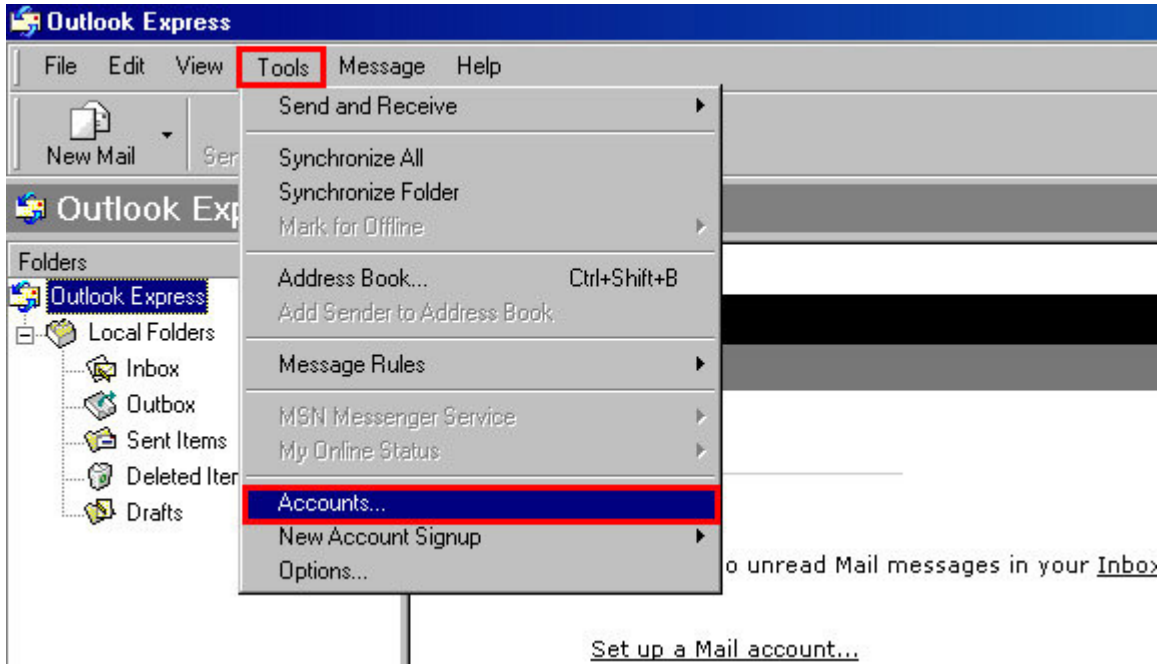

3. Seleccione **Mail** y luego oprima **Add**.

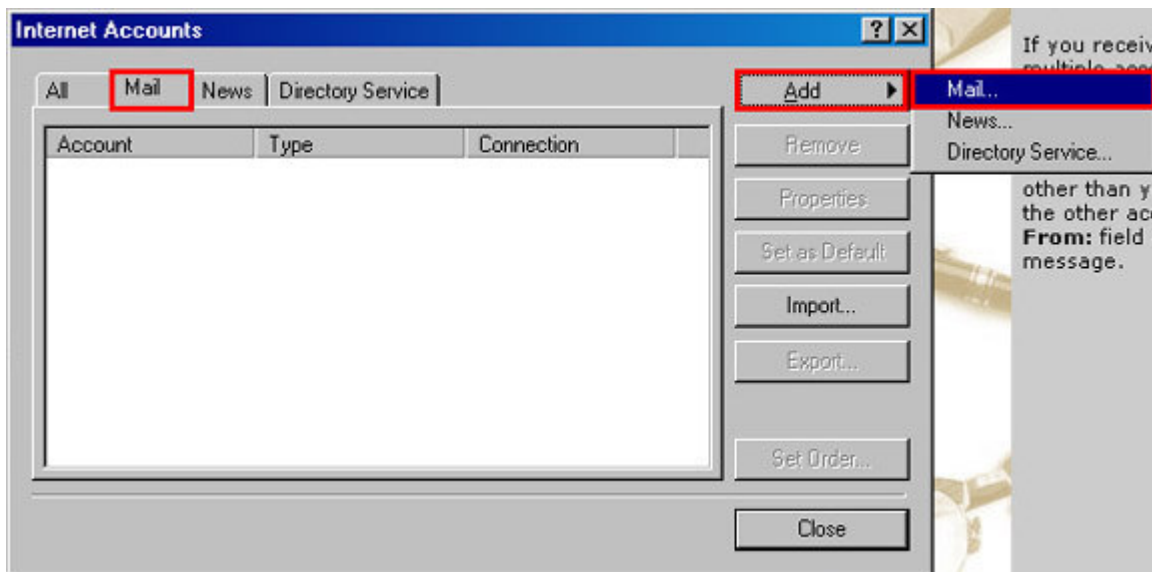

4. Entre su nombre en **Display name** y oprima **Next**.

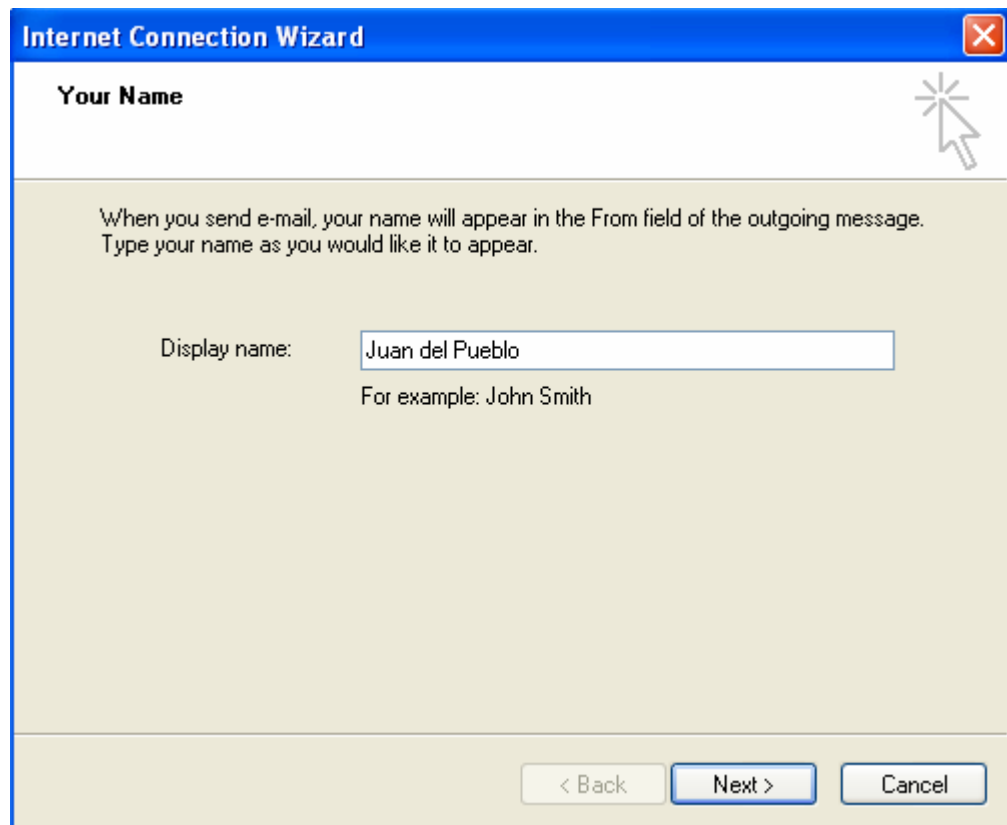

5. Entre su nueva dirección de correo asignada por **Médicospr.net** y oprima **Next**.

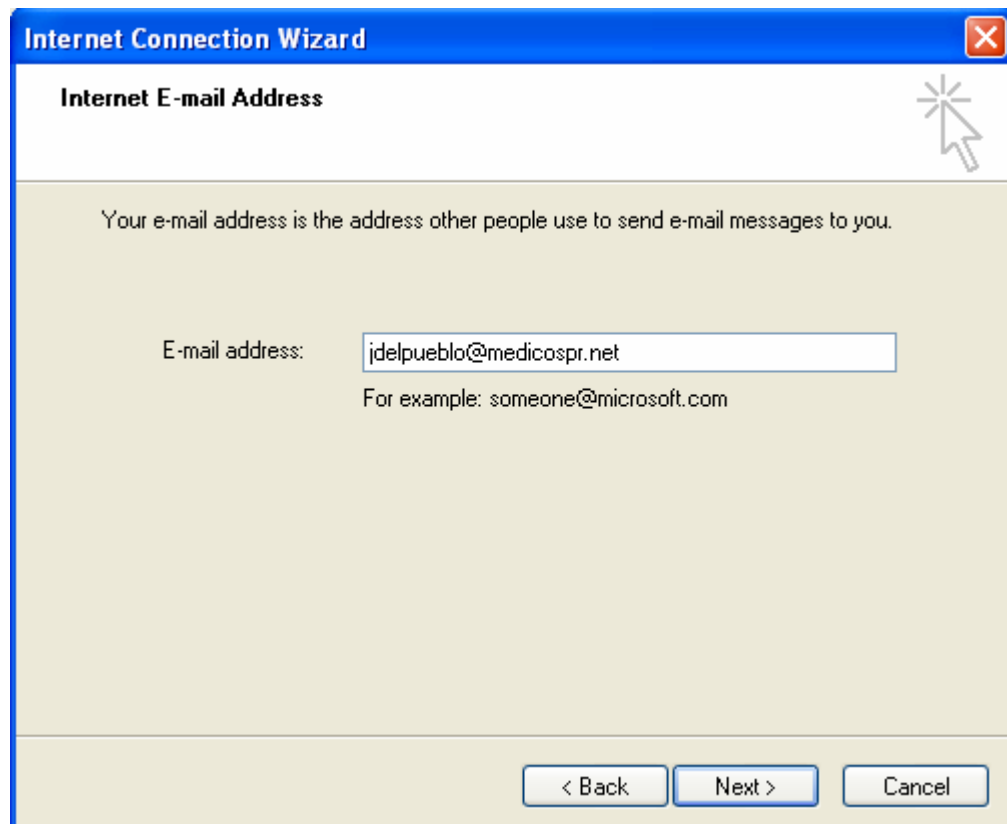

6. Entre **pop.medicospr.net** en **Incoming mail (POP3) server**:
7. Entre **smtp.medicospr.net** en **Outgoing mail (SMTP) server** y oprima **Next**.

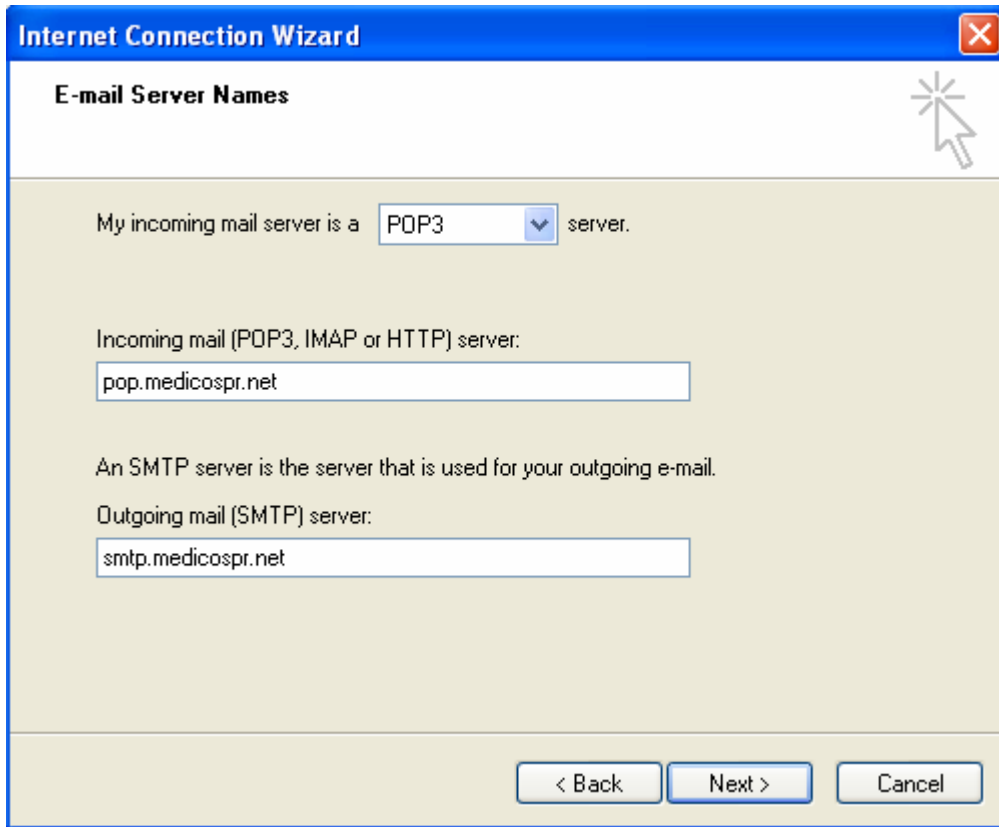

- 'My incoming mail server is a **POP3** server.' (The 'POP3' is in a dropdown menu).
- 'Incoming mail (POP3, IMAP or HTTP) server:' followed by a text box containing 'pop.medicospr.net'.
- 'An SMTP server is the server that is used for your outgoing e-mail.'
- 'Outgoing mail (SMTP) server:' followed by a text box containing 'smtp.medicospr.net'.

At the bottom, there are three buttons: '< Back', 'Next >', and 'Cancel'. A mouse cursor is visible in the top right corner.

8. Vuelva a entrar su nueva dirección de correo (asignada por **Médicospr.net**) en **Account name**:
9. Entre su nueva clave secreta (luego de haberla cambiado) en **Password** y oprima **Next**.

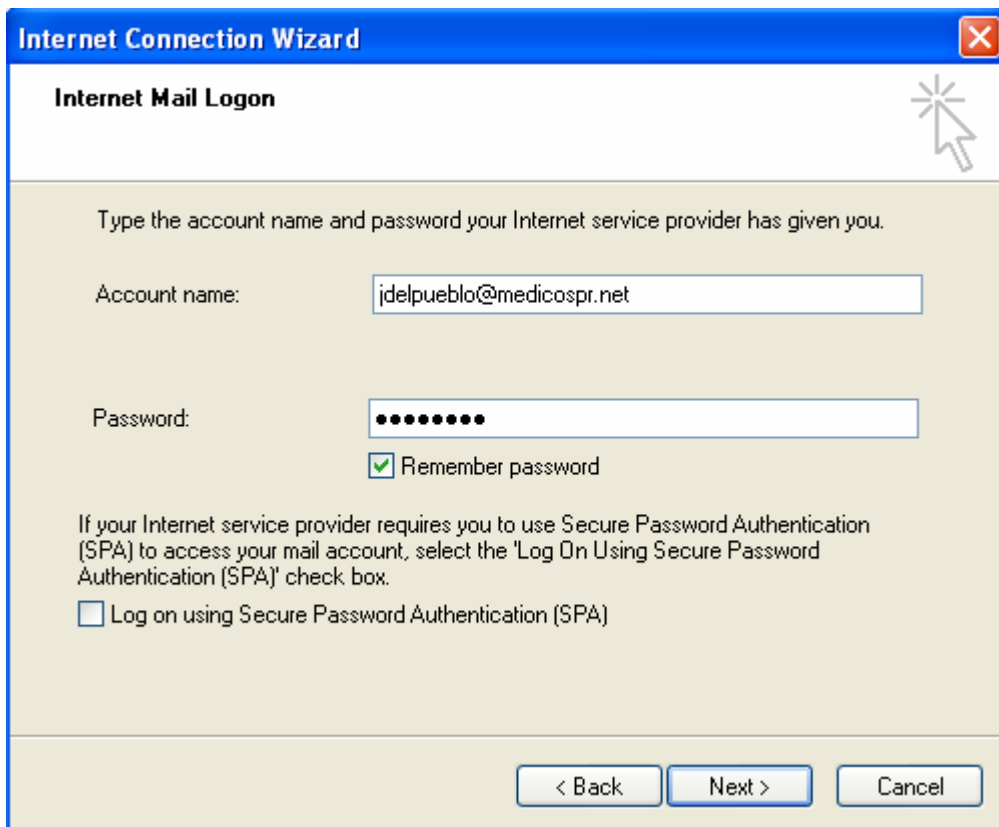

- 'Type the account name and password your Internet service provider has given you.'
- 'Account name:' followed by a text box containing 'jdelpueblo@medicospr.net'.
- 'Password:' followed by a text box with ten black dots.
- A checked checkbox labeled 'Remember password'.
- Text: 'If your Internet service provider requires you to use Secure Password Authentication (SPA) to access your mail account, select the 'Log On Using Secure Password Authentication (SPA)' check box.'
- An unchecked checkbox labeled 'Log on using Secure Password Authentication (SPA)'.

At the bottom, there are three buttons: '< Back', 'Next >', and 'Cancel'. A mouse cursor is visible in the top right corner.

10. Oprima **Finish**.

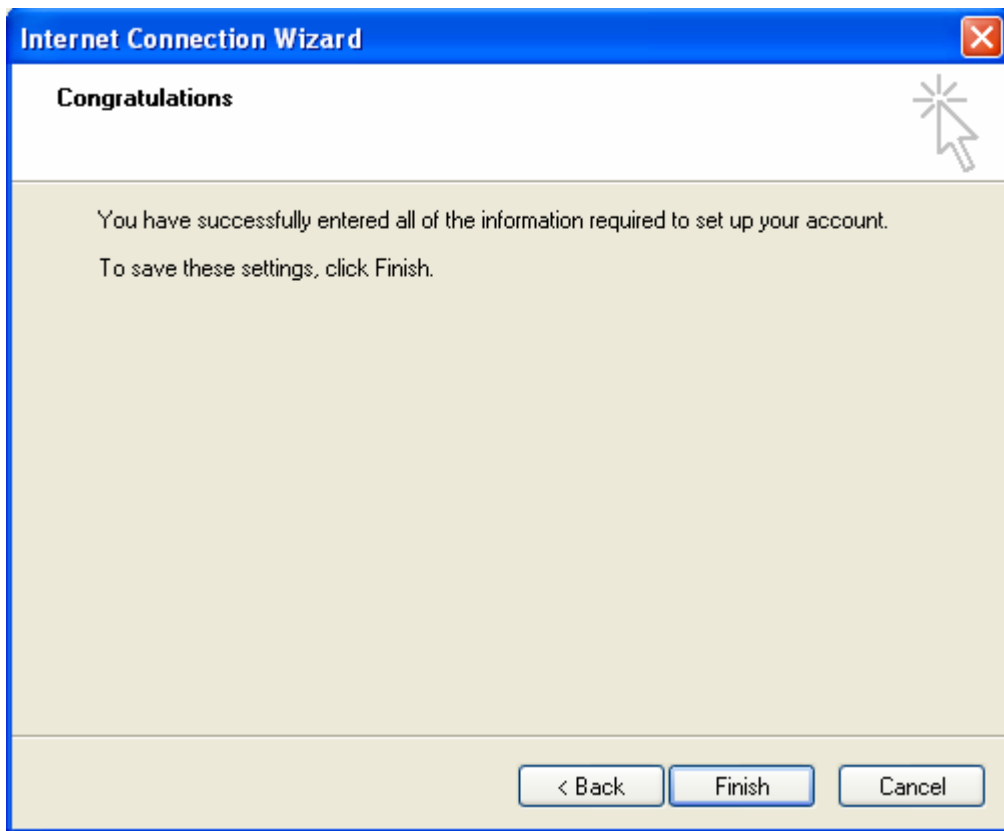

11. En esta pantalla oprima **Properties**.

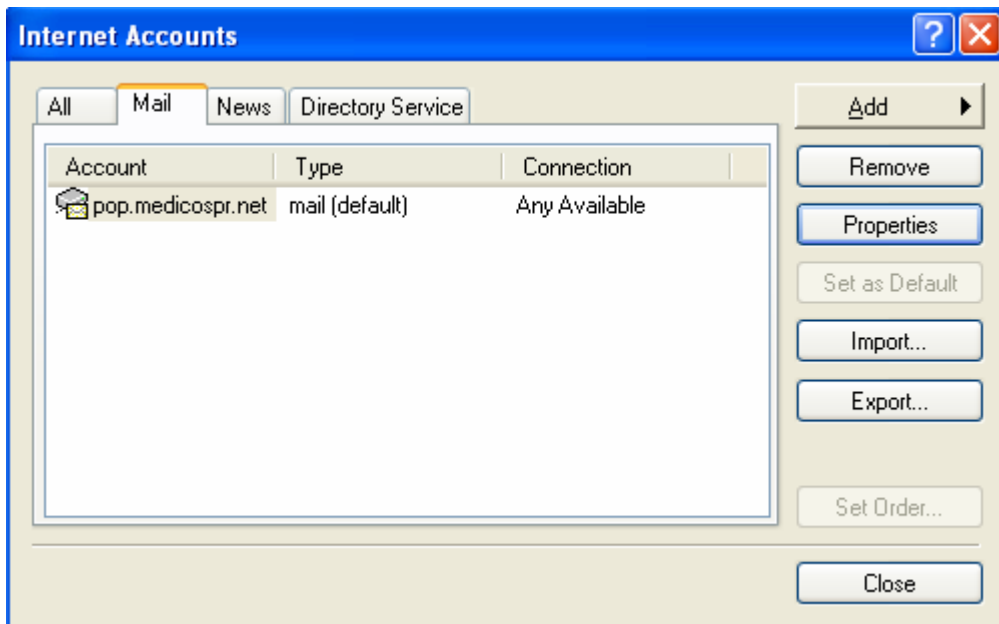

12. En esta pantalla oprima **Advanced**.

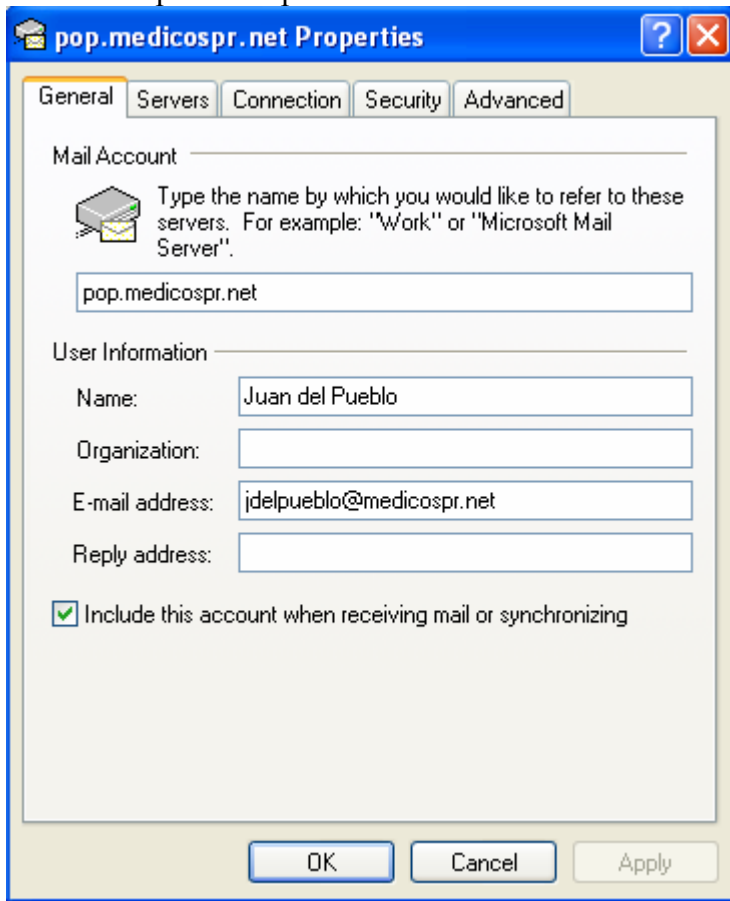

13. Cambie el **Server Timeouts** a 2 minutos con 30 segundos y luego oprima **OK**.

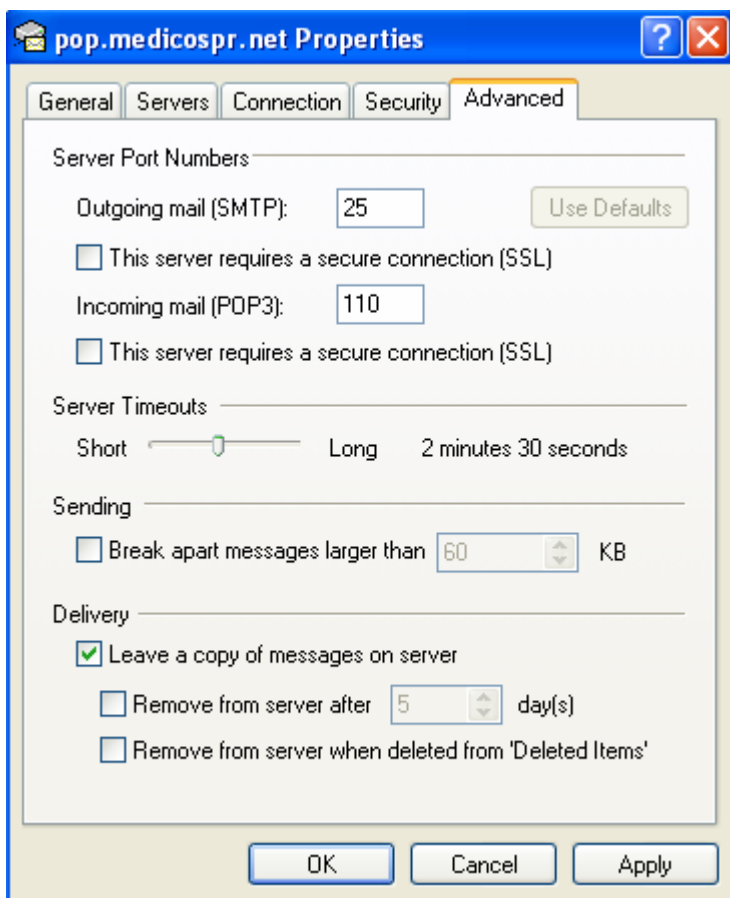

14. Luego oprima **Close**.

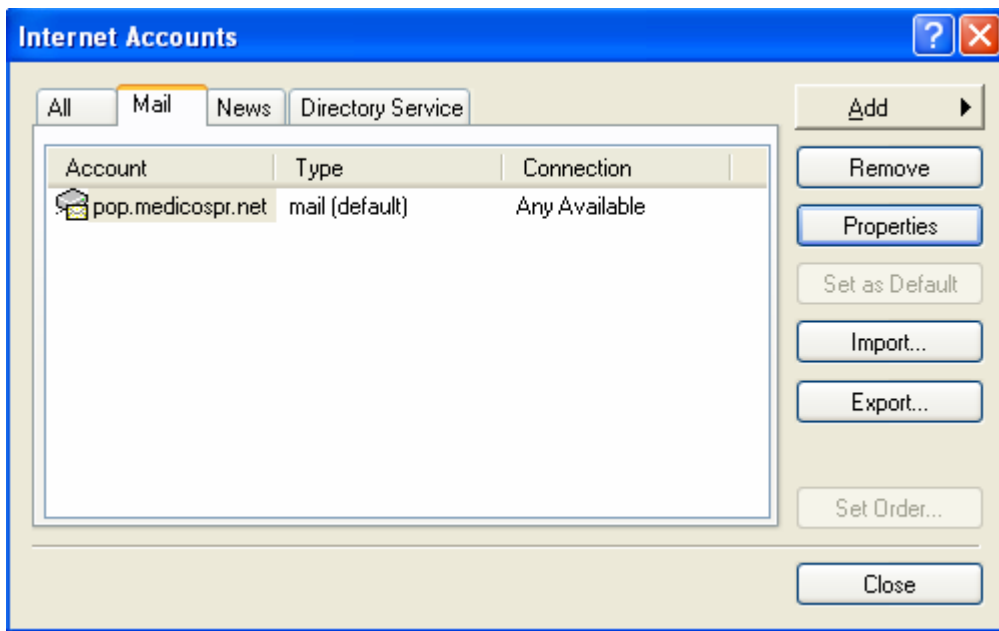

Su cuenta de correo electrónico ya está configurada.

Si usted encontrara problemas al enviar sus mensajes, deberá consultar con su proveedor de servicios de internet y solicitarle el **Smtp Server Name**. Luego deberá cambiar esta información como se muestra en el ejemplo 7.