

Como configurar su correo electrónico en MS Outlook

Para MS Outlook XP o 2002 (Similar para otras versiones)

Para configurar su correo electrónico, siga los siguientes pasos:

1. Abra el programa **MS Outlook**.
2. Oprima **Tools** y luego **E-mail Accounts**.

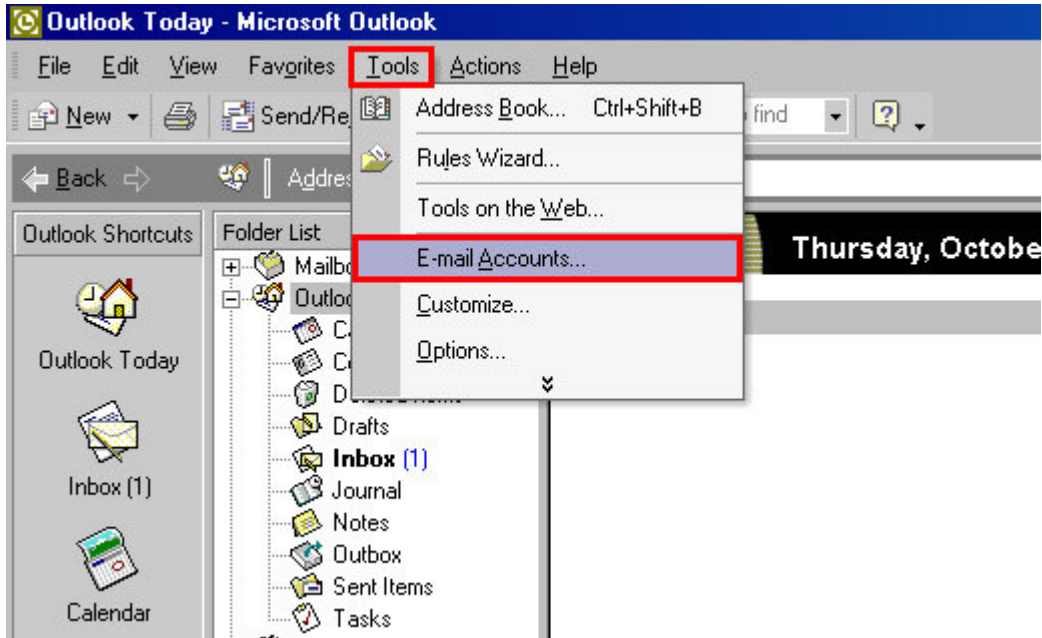

3. Seleccione **Add new E-mail Account** y luego oprima **Next**.

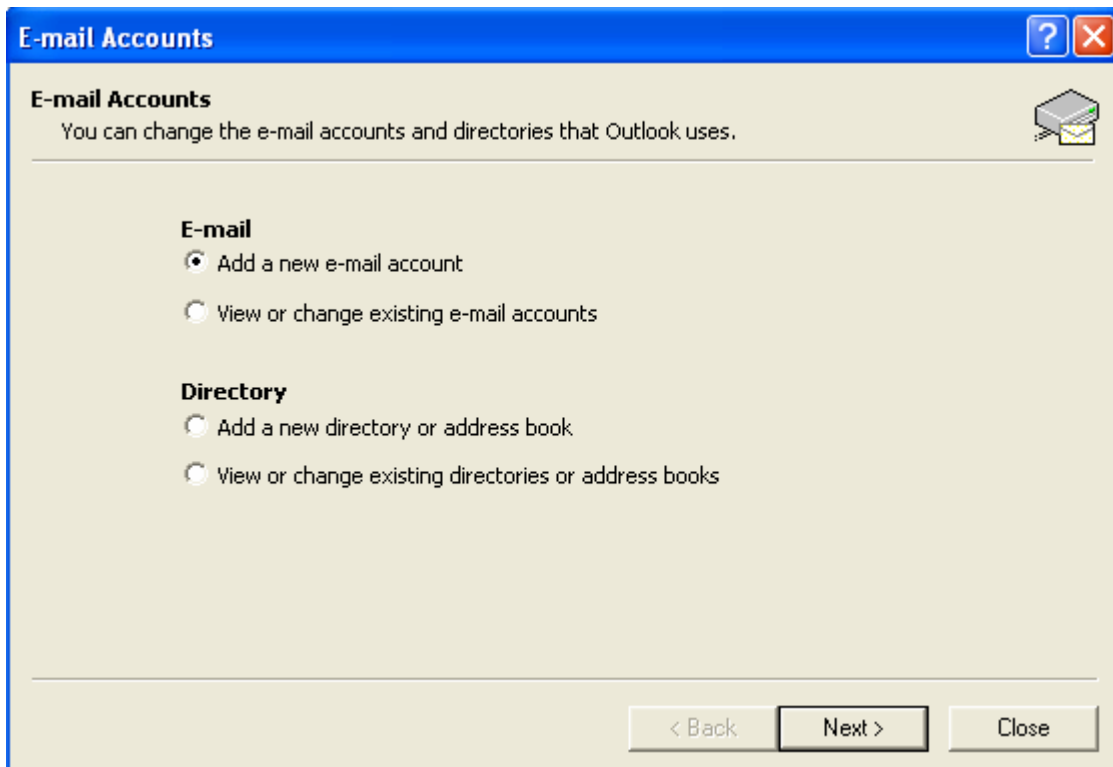

4. En **Server Type**, seleccione **POP3** y oprima **Next**.

5. Entre su nombre completo en **Your Name**:

6. Entre su nueva dirección de correo asignada por **Médicospr.net**

7. Entre **pop.medicospr.net** en **Incoming mail server (POP3)**:

8. Entre **smtp.medicospr.net** en **Outgoing server (SMTP)**:

9. Vuelva a entrar su nueva dirección de correo (asignada por **Médicospr.net**) en **User Name**:

10. Entre su nueva clave secreta (luego de haberla cambiado) en **Password**:

11. Oprima **More Settings** y luego **Advanced**.

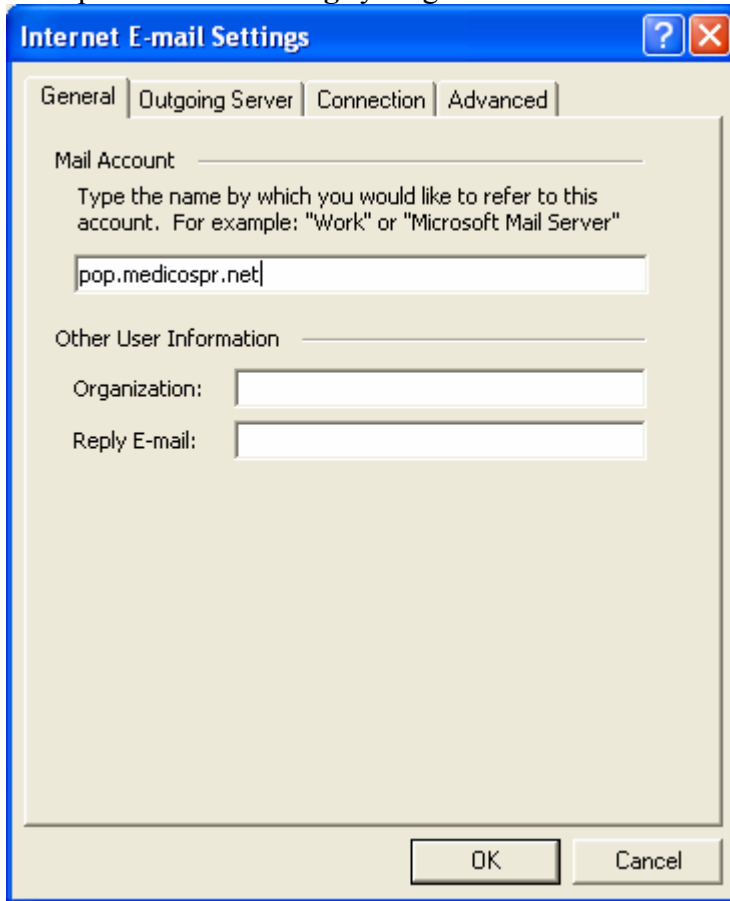

Internet E-mail Settings

General | Outgoing Server | Connection | **Advanced**

Mail Account _____
Type the name by which you would like to refer to this account. For example: "Work" or "Microsoft Mail Server"

pop.medicospr.net

Other User Information _____

Organization: _____

Reply E-mail: _____

OK Cancel

12. Cambie el **Server Timeouts** a 2 minutos con 30 segundos y luego oprima **OK**.

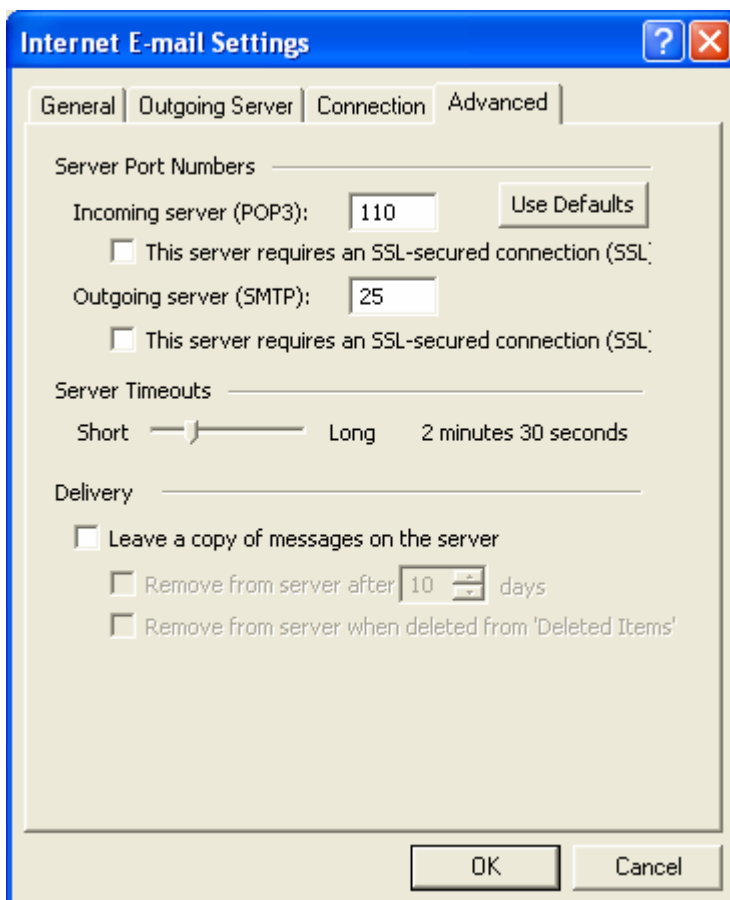

Internet E-mail Settings

General | Outgoing Server | Connection | **Advanced**

Server Port Numbers _____

Incoming server (POP3): 110 Use Defaults

This server requires an SSL-secured connection (SSL)

Outgoing server (SMTP): 25

This server requires an SSL-secured connection (SSL)

Server Timeouts _____

Short ————— Long 2 minutes 30 seconds

Delivery _____

Leave a copy of messages on the server

Remove from server after 10 days

Remove from server when deleted from 'Deleted Items'

OK Cancel

13. Al regresar a esta pantalla, oprima **Next**.

- **User Information:** 'Your Name:' is 'Juan del Pueblo', 'E-mail Address:' is 'jdelpueblo@medicospr.net'.
- **Server Information:** 'Incoming mail server (POP3):' is 'pop.medicospr.net', 'Outgoing mail server (SMTP):' is 'smtp.medicospr.net'.
- **Logon Information:** 'User Name:' is 'jdelpueblo@medicospr.net', 'Password:' is '*****', and 'Remember password' is checked. There is also an unchecked checkbox for 'Log on using Secure Password Authentication (SPA)'.
- **Test Settings:** A note says 'After filling out the information on this screen, we recommend you test your account by clicking the button below. (Requires network connection)'. There is a 'Test Account Settings ...' button.
At the bottom right is a 'More Settings ...' button. At the bottom are three buttons: '< Back', 'Next >', and 'Cancel'.

14. Oprima **Finish**.

Su cuenta de correo electrónico ya está configurada.

Si usted encontrara problemas al enviar sus mensajes, deberá consultar con su proveedor de servicios de internet y solicitarle el **Smtip Server Name**. Luego deberá cambiar esta información como se muestra en el ejemplo 13.